

FRONT ELEVATION

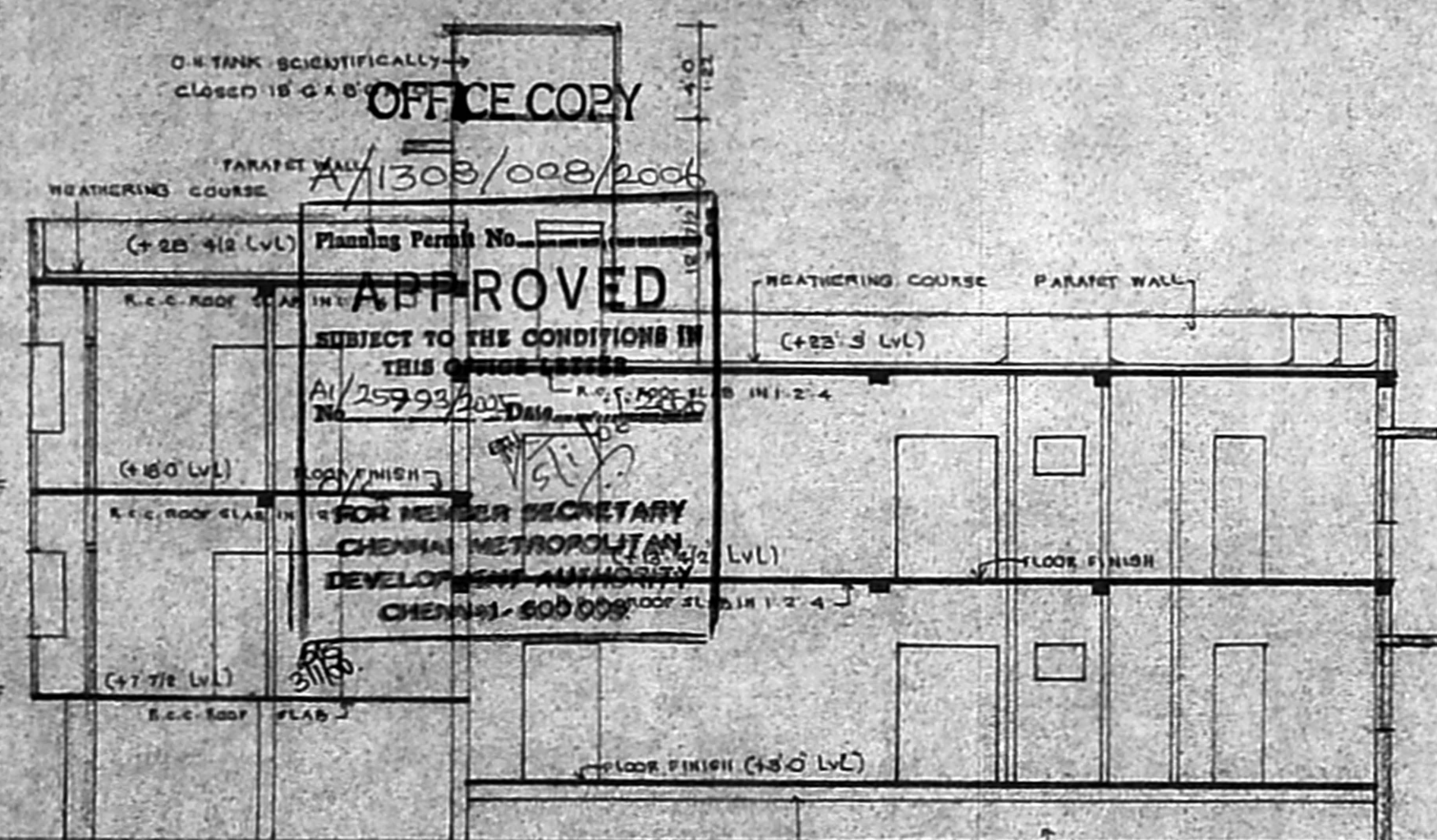

SECTION ON - XY

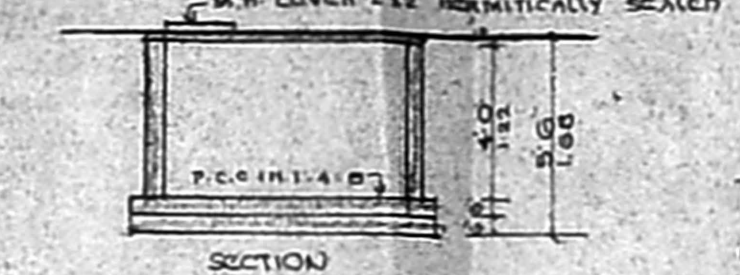

U.G. SUMP DETAILS

PERCOLATION TRENCH & COMPOUND WALL DETAILS

FOUNDATION DETAILS

GATE ELEVATION DETAILS

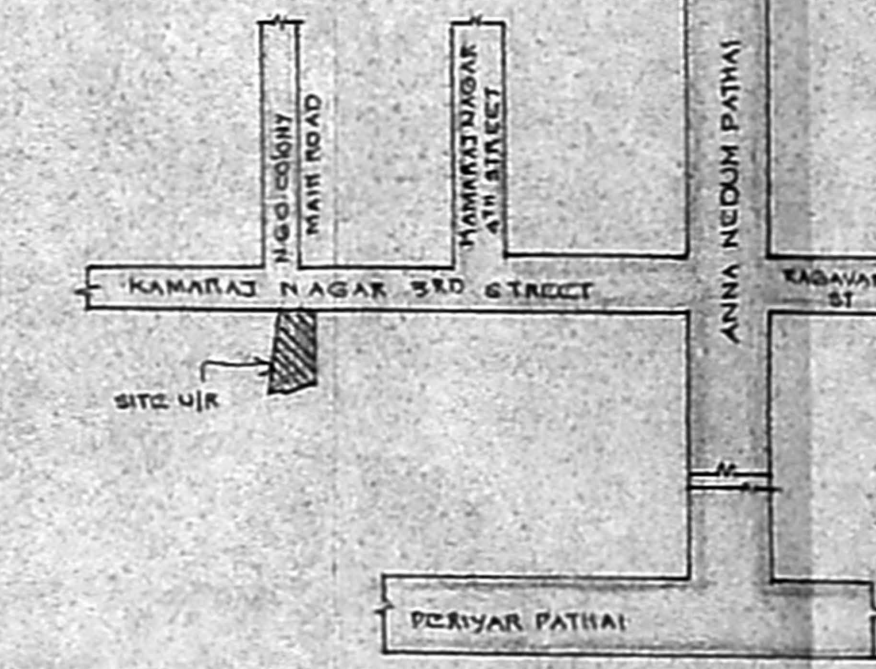

KEY PLAN NTS

Inspection plan

Site was inspected on 11-11-05.  
 Site of r. 1/2 is vacant  
 Site abutting the plot is vacant  
 width 22.6" & Tamed  
 Street light  
 Drainage

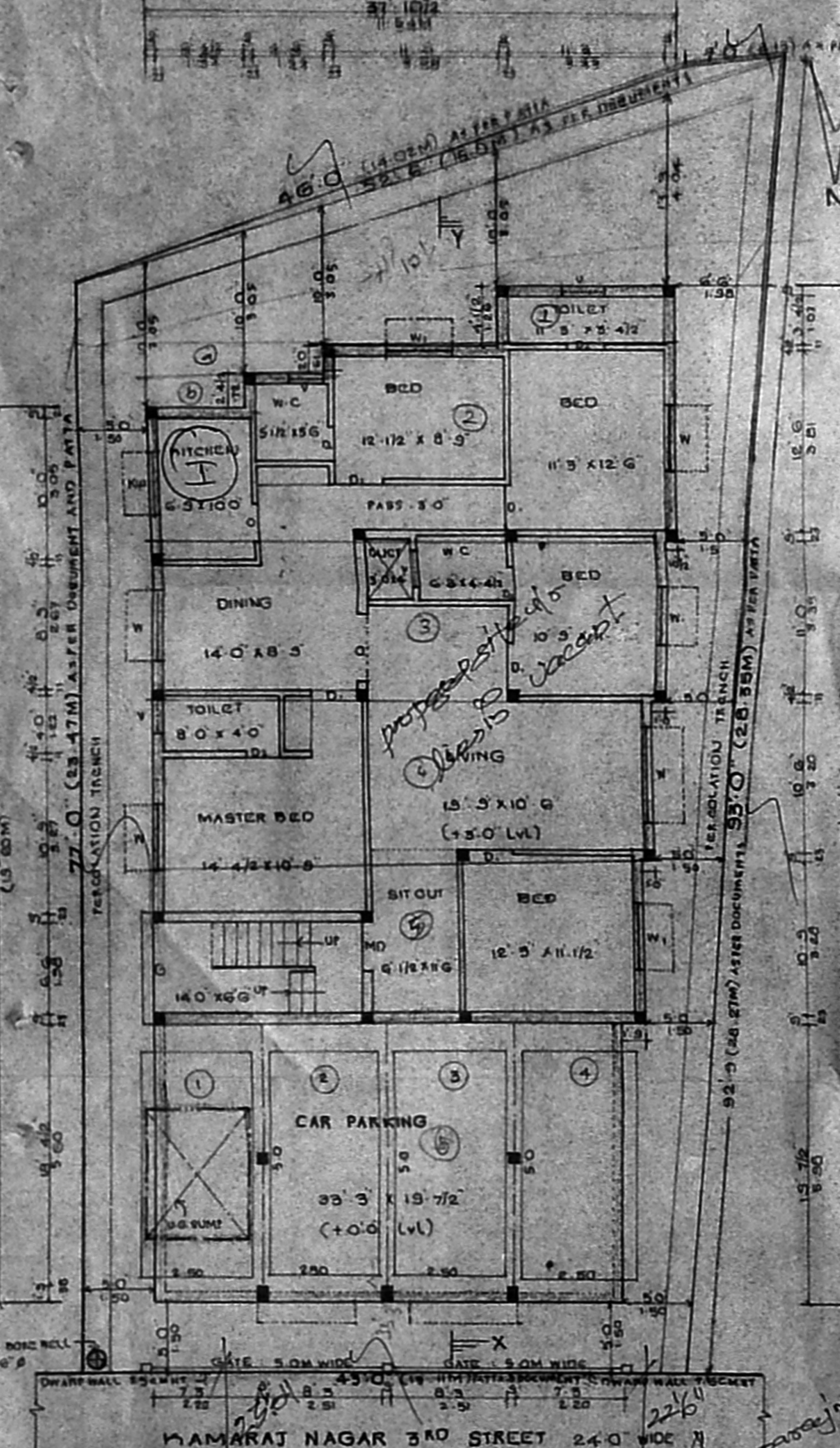

SITE PLAN / STILL FLOOR / G-FLOOR PLAN

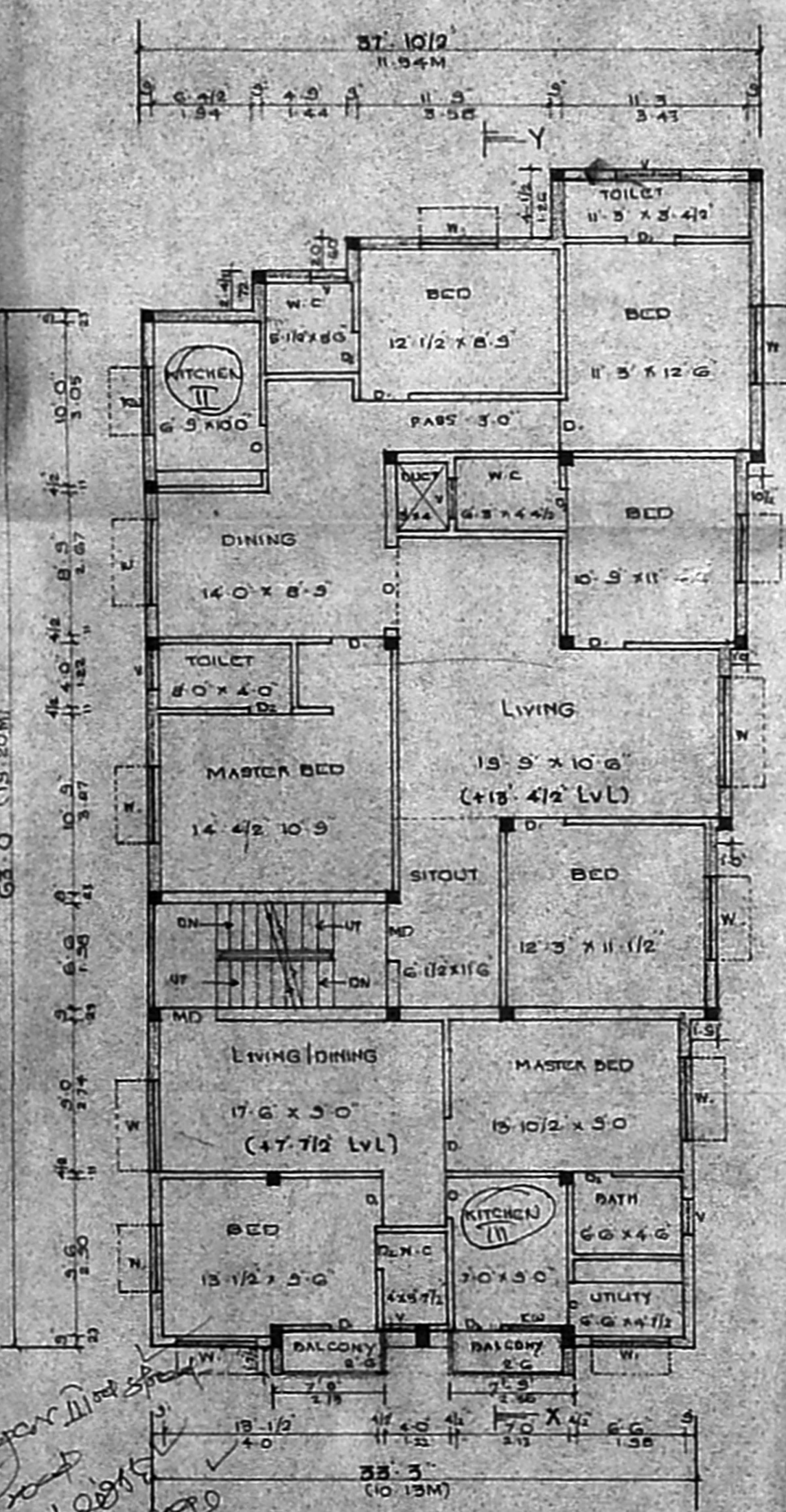

FIRST FLOOR PLAN

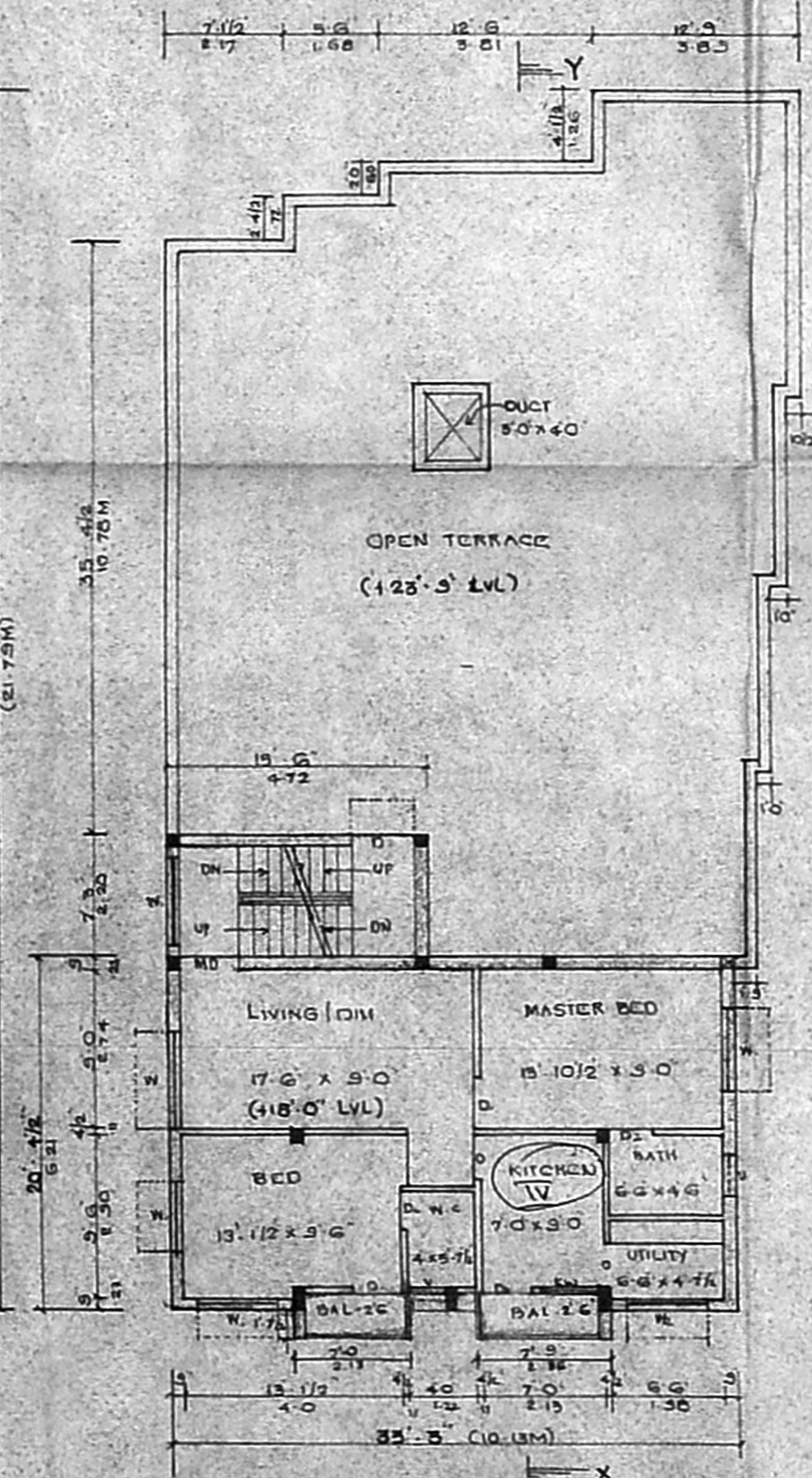

SECOND FLOOR PLAN (PART)

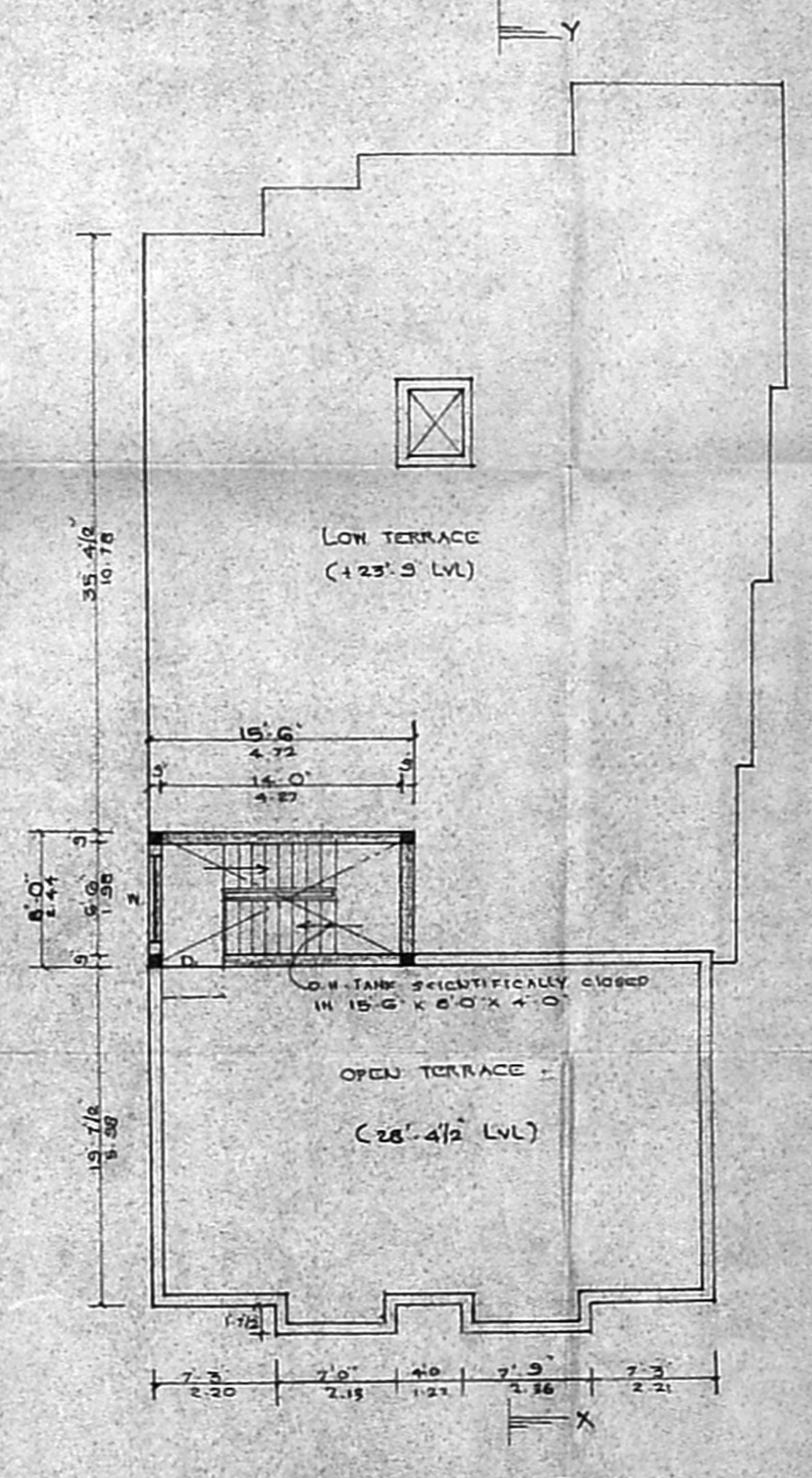

TERRACE FLOOR PLAN

PLAN SHOWING THE PROPOSED RESIDENTIAL BUILDING, AT OLD DOOR NO: 20 NEW DOOR NO: 49, KAMARAJ NAGAR - 3RD STREET, CHOLLAIMEDU, CHENNAI - 94. 89752  
 IN T.S. NO: 35. BLOCK NO. 10- OF PULIYUR VILLAGE  
**CMDA "A" CHANNEL**  
 DIVISION NO: 94 No. A1/25193/2005  
 Security Plan / Revised Plan  
 ZONE: 3A I, II, III  
 UNIT: 15a  
 SCALE: 1" : 8'0" (1:100)

JOINERY DETAILS	FEET
MD MAIN DOOR	3' 3" x 7' 0"
DI PANEL DOOR	3' 0" x 7' 0"
DL - DO	2' 6" x 7' 0"
N PANEL WINDOW	6' 0" x 4' 6"
N1 - DO	5' 0" x 4' 6"
N2 - DO	4' 0" x 4' 6"
KW KITCHEN WINDOW	5' 0" x 3' 6"
V VENTILATOR	2' 0" x 2' 0"

AREA DETAILS	SQFT	SQM
PLOT EXTENT		
ASTER PATIA AREA	3729.0	346.42
AS PER DOCUMENT	4045.0	375.78
STILT FLOOR AREA	652.53	60.62
GROUND FLOOR AREA	1740.12	161.66
FIRST FLOOR AREA	2416.62	224.50
SECOND FLOOR AREA(PART)	813.82	75.60
HEAD ROOM AREA	124.00	11.52
TOTAL AREA	5747.09	533.90
PLOT COVERAGE	64.81%	
F.S.I	1.83	

COLOUR INDEX:  
 PROPOSED  
 ROAD  
 BOUNDARY

OWNER SIGNATURE

A. RAMESH KUMAR, L.C.D.,  
 Licensed Surveyor, Class-II No. 921  
 Corporation of Chennai  
 No: 71461, 177th Street,  
 7th Block, Phase-II, Kodungalpur-91  
 Cell No: 9641042961

Licensed Surveyor